

Words and Music by Brendan Graham and Rolf Lovland

# YOU RAISE ME UP

arr. by Bert Appermont

Piccolo

PROPERTY OF  
TOWN BAND

Lento espressivo (♩ = 54)

3

3

8

12 Più mosso (♩ = 60)

18

21

22

*mp* *mf*

25

30 Poco più mosso (♩ = 63)

Tin whistle in F (amplified)  
optional Piccolo

*mf*

32

3

36

38

*f*

Piccolo

39

*mp*

42

4

Picc.

47

*f* *ff*

49

53

57

59

3

*Poco rall.*

63

A tempo (♩ = 60)

2

*Rall.*

*mf*

Words and Music by Brendan Graham and Rolf Lovland

# YOU RAISE ME UP

arr. by Bert Appermont

Flute 1

Lento espressivo (♩ = 54)

PROPERTY OF  
TOWN BAND

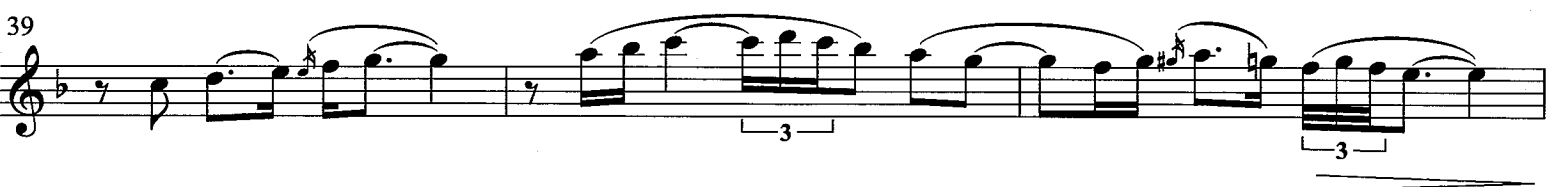
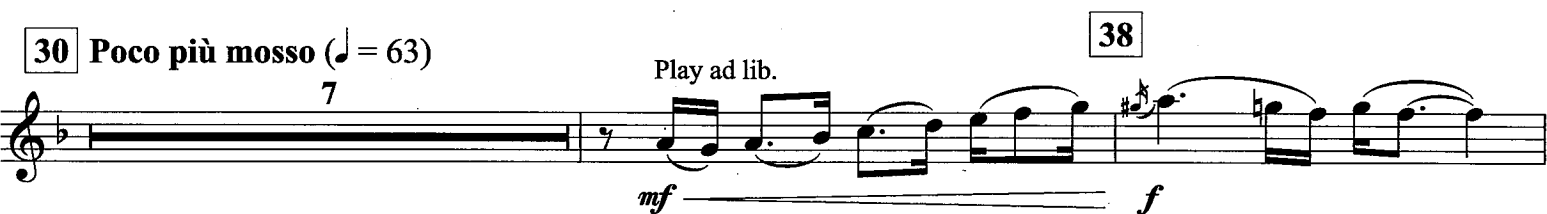
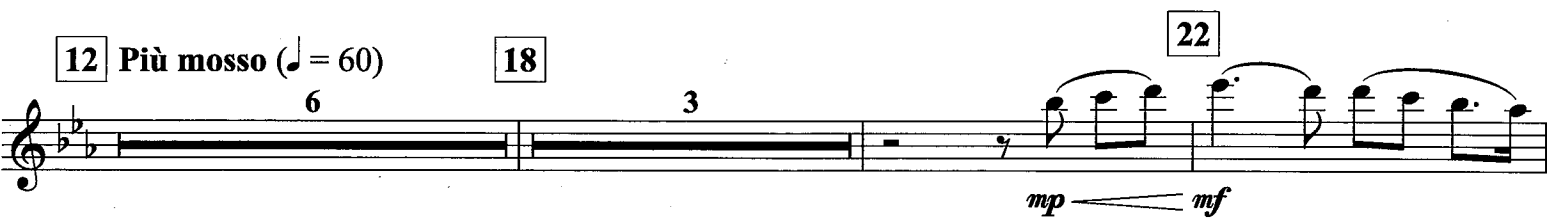
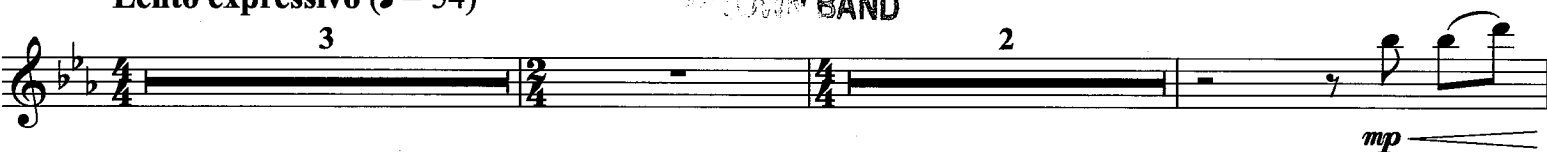

## Flute 1

42 Play, One player *mp* All

46 47 *f* *ff*

50

54 One player (opt. 8va)

58 59 One player, ord. *mf* *espressivo* All

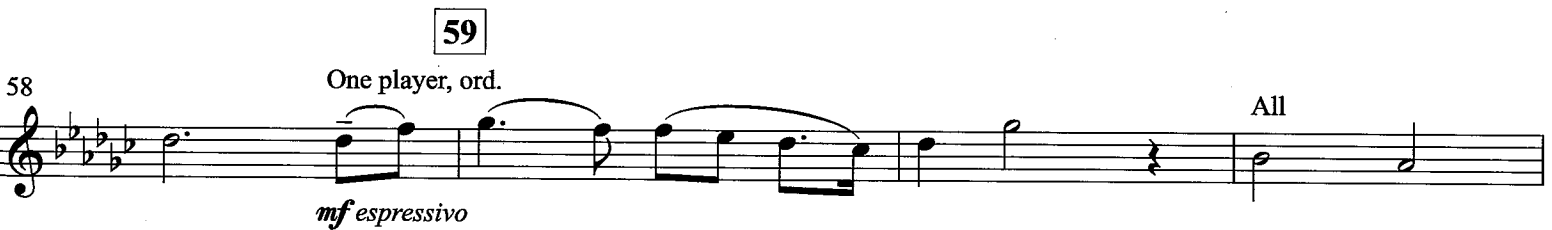

62 *Poco rall.* 63 A tempo (♩ = 60) *Rall.* *mf*

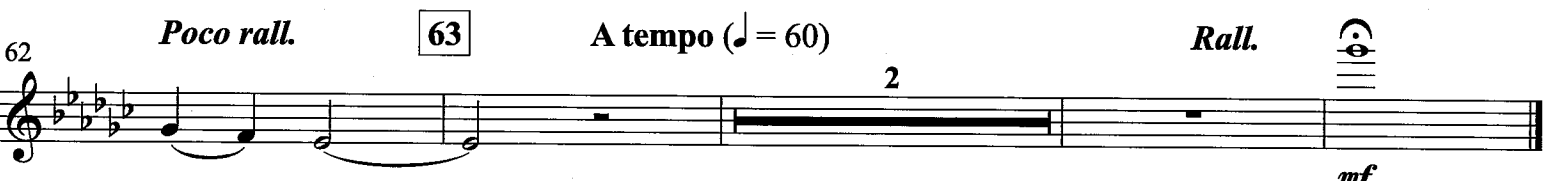

# YOU RAISE ME UP

arr. by Bert Appermont

Flute 2

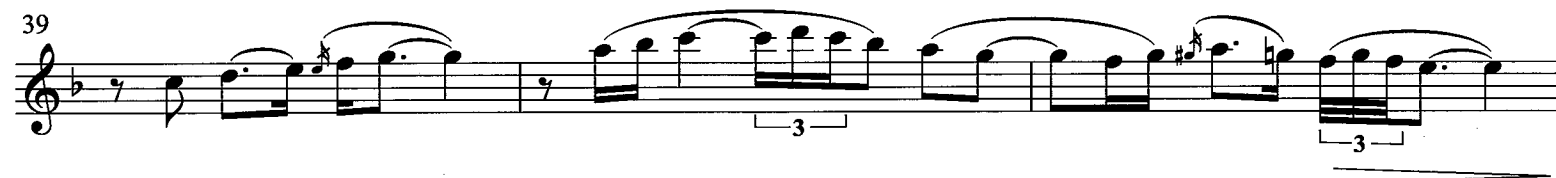
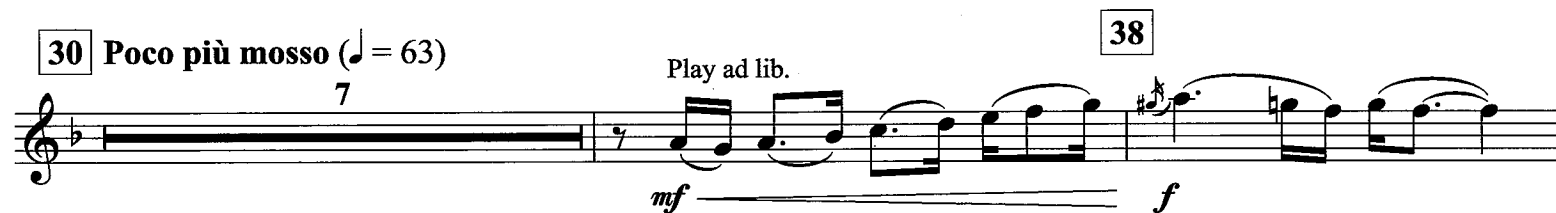
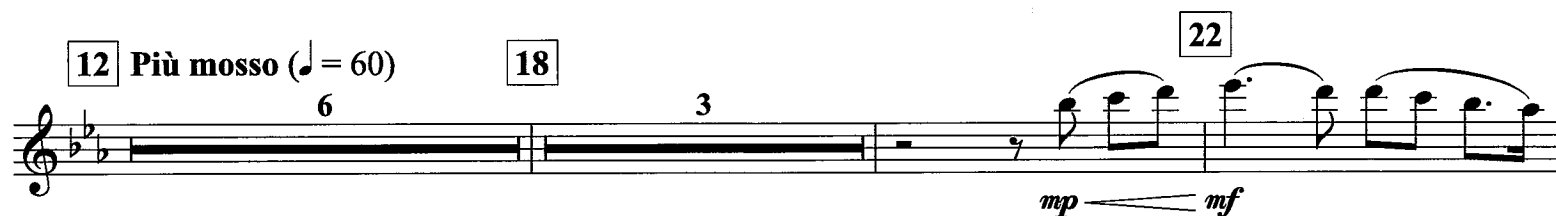
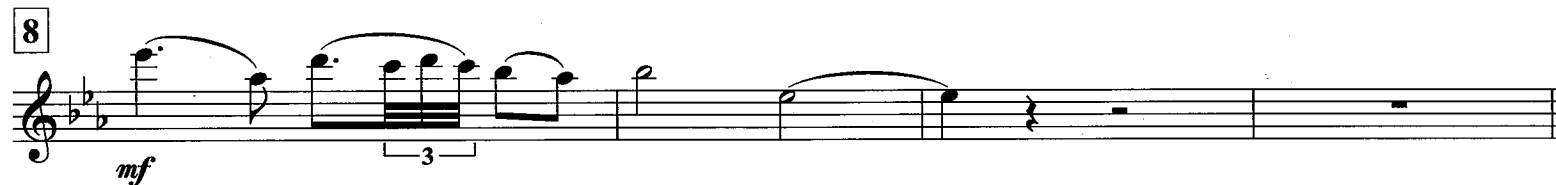
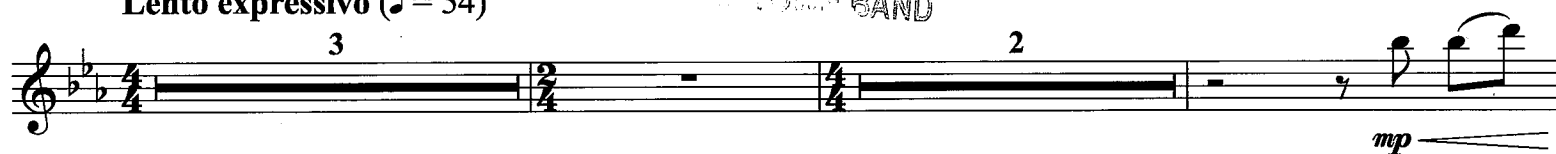
PROPERTY OF  
STOWN BAND**Lento espressivo** (♩ = 54)**You Raise Me Up**

Words and Music by Brendan Graham and Rolf Lovland

Copyright © 2002 by Peermusic (UK) Ltd. and Universal Music Publishing, A Division of Universal Music AS

This arrangement Copyright © 2019 by Peermusic (UK) Ltd. and Universal Music Publishing, A Division of Universal Music AS

All Rights for Peermusic (UK) Ltd. in the United States Controlled and Administered by Peermusic III, Ltd.

All Rights for Universal Music Publishing, A Division of Universal Music AS in the United States and Canada Controlled

Audio Demo  
YouTube.com

42 Play, One player

All

46

47

50

54

Cue Fl. 1., One player (opt. 8va)

58

One player, ord.

59

All

62

*Poco rall.*

63

*A tempo* (♩ = 60)

2

*Rall.*

Play

# YOU RAISE ME UP

arr. by Bert Appermont

**Lento espressivo** (♩ = 54)

8

12 **Più mosso** (♩ = 60)30 **Poco più mosso** (♩ = 63)

Play ad lib.

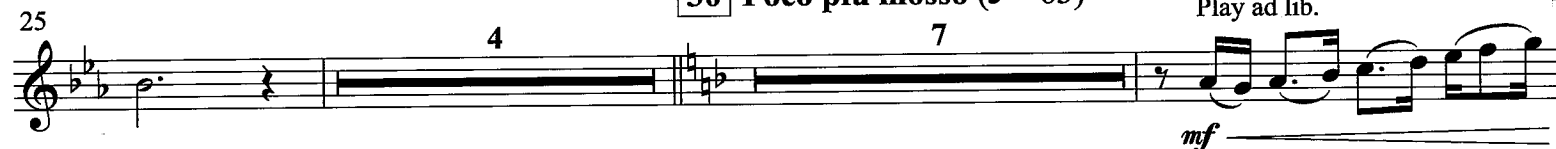

59

**Poco rall.**

63

**A tempo** (♩ = 60)**Rall.****You Raise Me Up**

Words and Music by Brendan Graham and Rolf Lovland

Copyright © 2002 by Peermusic (UK) Ltd. and Universal Music Publishing, A Division of Universal Music AS

This arrangement Copyright © 2019 by Peermusic (UK) Ltd. and Universal Music Publishing, A Division of Universal Music AS

All Rights for Peermusic (UK) Ltd. in the United States Controlled and Administered by Peermusic III, Ltd.

Audio Demo  
YouTube.com

# YOU RAISE ME UP

arr. by Bert Appermont

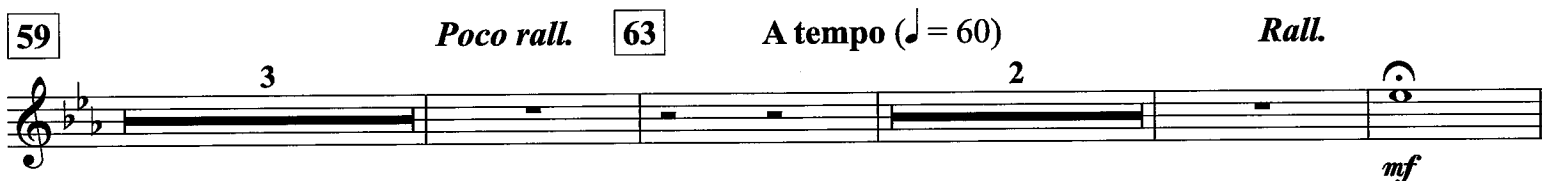
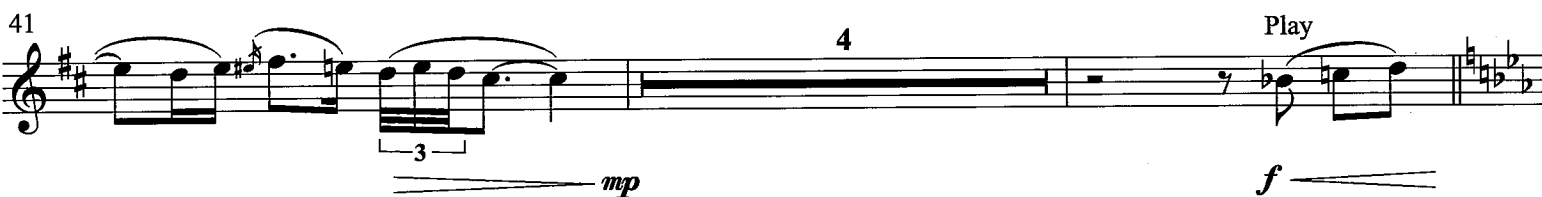
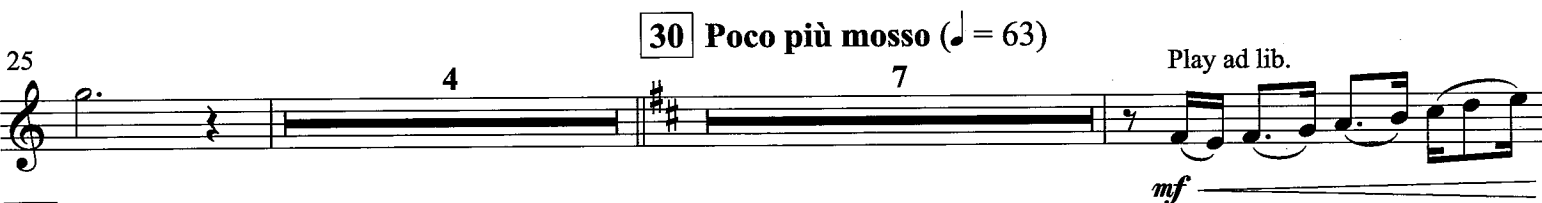
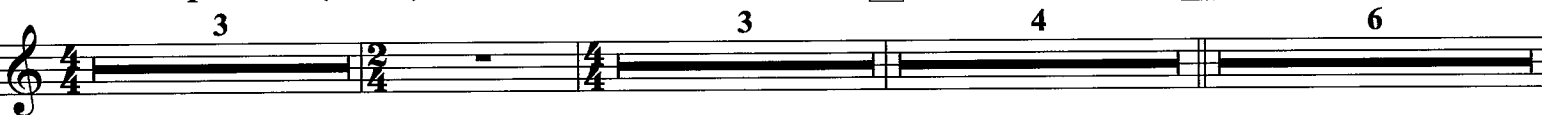
PROPERTY OF  
ASTON BAND 8**Lento espressivo** (♩ = 54)**12 Più mosso** (♩ = 60)

# YOU RAISE ME UP

arr. by Bert Appermont

Lento espressivo (♩ = 54)

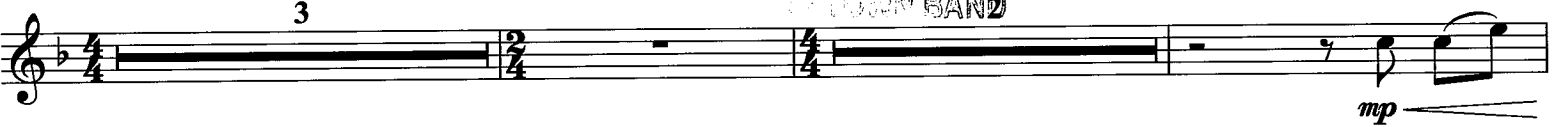
PROPERTY OF  
TOWN BAND

8

12 Più mosso (♩ = 60)

13

18

22

23

Cue Eb A. Sax. 1

30 Poco più mosso (♩ = 63)

Play

32

38

Play ad lib.

36

*mf* *f*

40

*mp*

44

*f* *ff*

49

53

57

*mf* *mp*

62

*Poco rall.* *A tempo* ( $\text{♩} = 60$ ) *Rall.* *mf*

# YOU RAISE ME UP

arr. by Bert Appermont

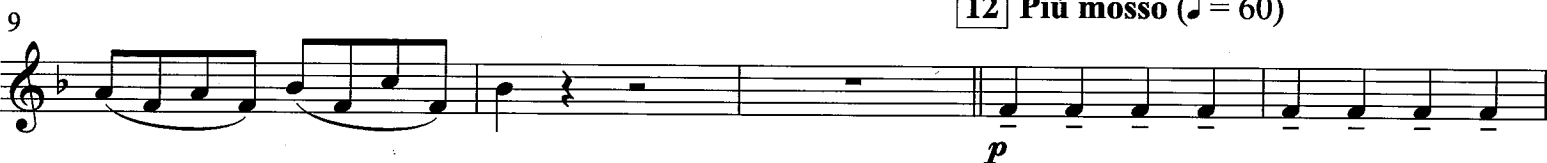
PROPERTY OF  
TOWN BAND**Lento espressivo** (♩ = 54)

38

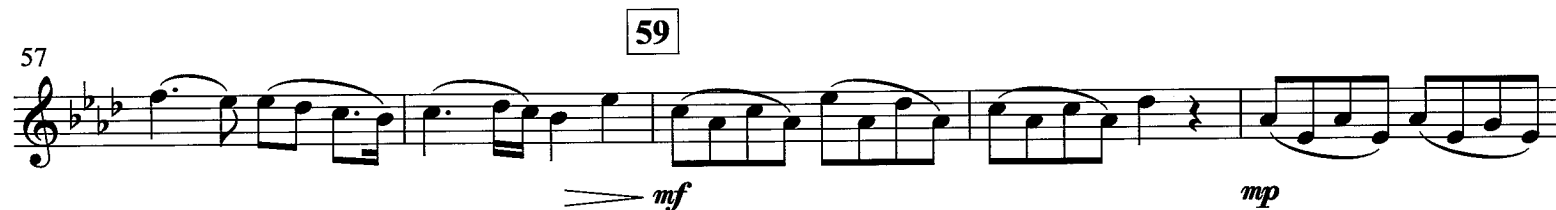
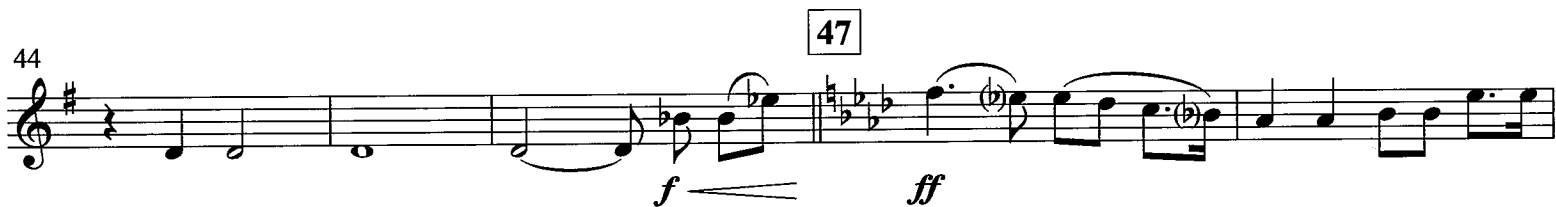
*Poco rall.*

63

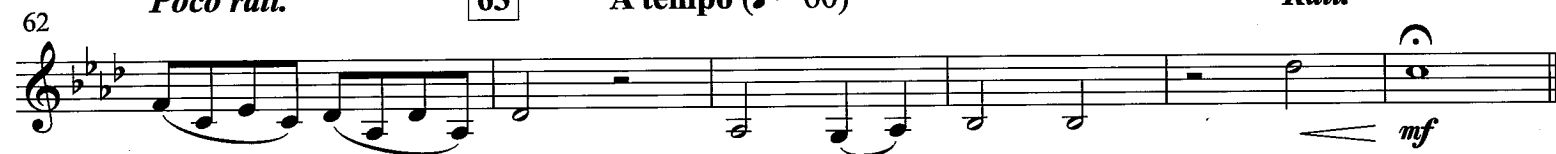
*A tempo* (♩ = 60)*Rall.*

# YOU RAISE ME UP

arr. by Bert Appermont

PROPERTY OF

THE TOWN BAND

B♭ Clarinet 3

**Lento espressivo** (♩ = 54)

3 3 8

9 12 **Più mosso** (♩ = 60) 4

16 18 p < mp p

21 22 mp

25 Cue B♭ T. Sax. p p

29 30 **Poco più mosso** (♩ = 63) 7 Play mp

38

42

47

51

55

59

63

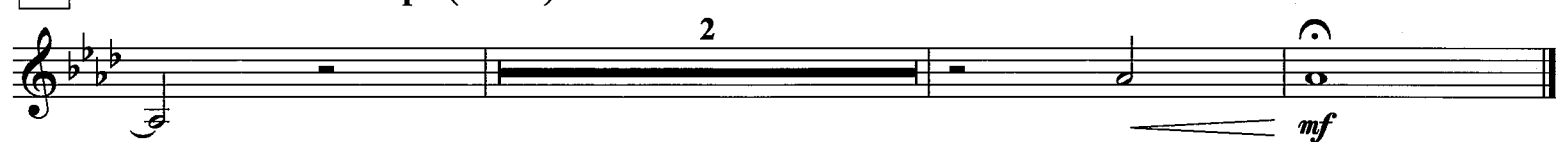

# YOU RAISE ME UP

arr. by Bert Appermont

PROPERTY OF  
TOWNSHIP BAND**Lento espressivo** (♩ = 54)**12 Più mosso** (♩ = 60)**22****30 Poco più mosso** (♩ = 63)

38

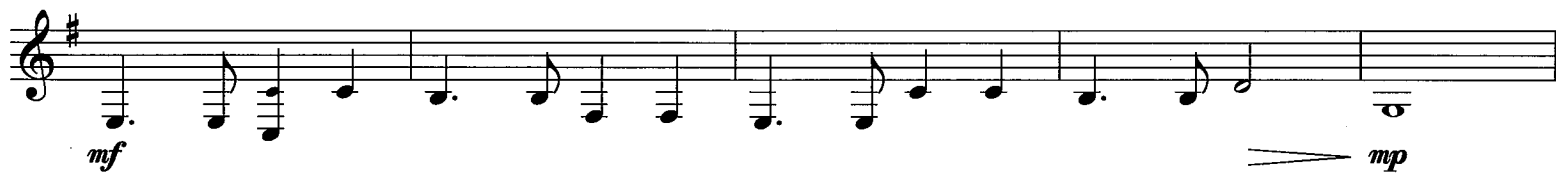

43

47

48

53

59

57

62

# YOU RAISE ME UP

arr. by Bert Appermont

Bassoon

PROPERTY OF  
TOWN BAND**Lento espressivo** (♩ = 54)

8

**12 Più mosso** (♩ = 60)

18

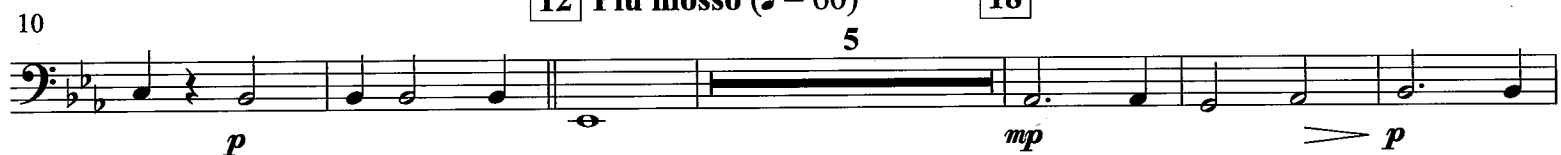

22

**30 Poco più mosso** (♩ = 63)

38

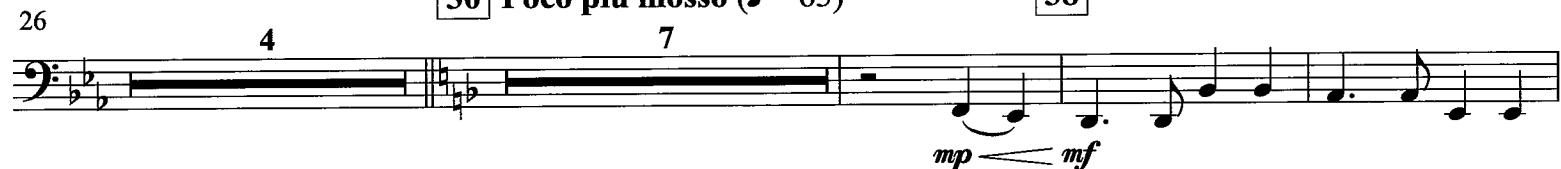

47

59

**Poco rall.**

63

**A tempo** (♩ = 60)**Rall.****You Raise Me Up**

Words and Music by Brendan Graham and Rolf Lovland

Copyright © 2002 by Peermusic (UK) Ltd. and Universal Music Publishing, A Division of Universal Music AS

This arrangement Copyright © 2019 by Peermusic (UK) Ltd. and Universal Music Publishing, A Division of Universal Music AS

All Rights for Peermusic (UK) Ltd. in the United States Controlled and Administered by Peermusic III, Ltd.

Audio Demo  
YouTube.com

# YOU RAISE ME UP

arr. by Bert Appermont

**Lento espressivo** (♩ = 54)

One player

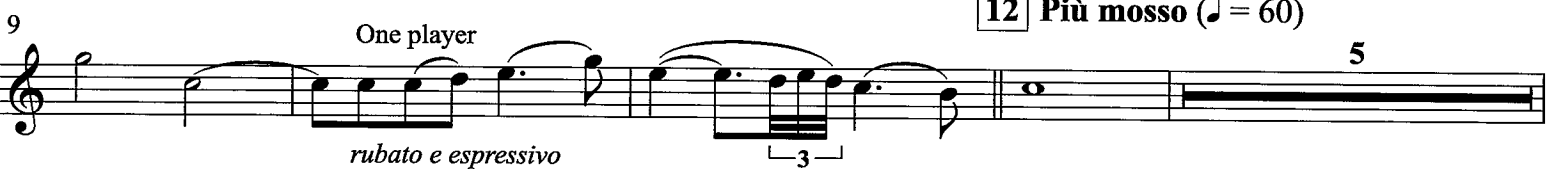
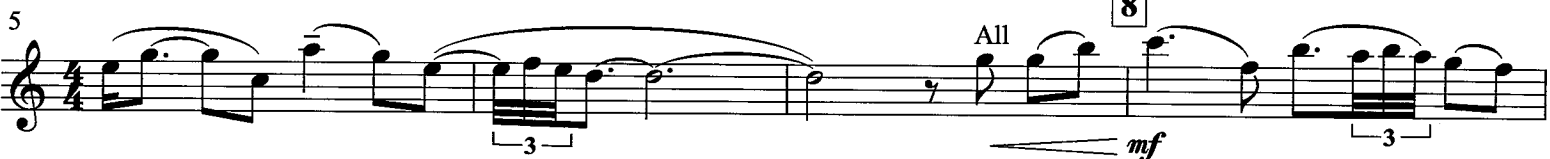

38

Play

41

Cue Ob., One player

46

Play, All

47

50

54

58

59

One player

*Poco rall.*

63

A tempo (♩ = 60)

*Rall.*

**YOU RAISE ME UP**

arr. by Bert Appermont

PROPERTY OF  
TOWN BAND**Lento espressivo** (♩ = 54)

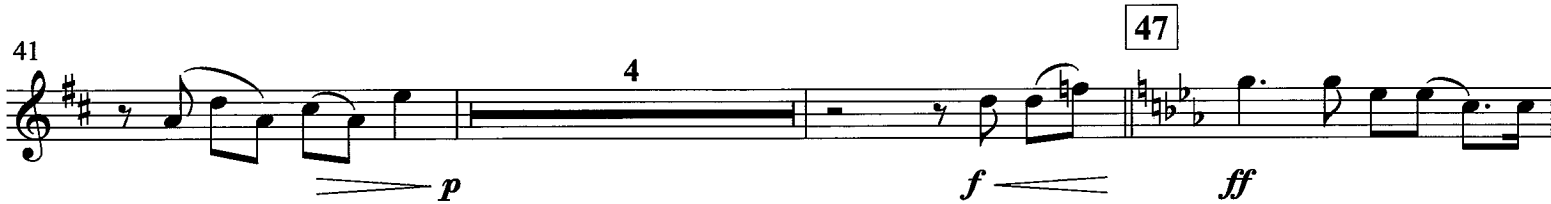

# YOU RAISE ME UP

arr. by Bert Appermont

PROPERTY OF  
TOWN BAND**Lento espressivo** (♩ = 54)**12** **Più mosso** (♩ = 60)**22****30** **Poco più mosso** (♩ = 63)

37 38 Play

*mf* *f*

41 Cue Bsn., One player 2 Play, All

*mp* *f*

47

*ff*

51

55 59 2

61 One player *Poco rall.* 63 A tempo (♩ = 60) *Rall.* All

*mp* *mf*

# YOU RAISE ME UP

arr. by Bert Appermont

PROPERTY OF  
TOWN BAND**Lento espressivo** (♩ = 54)

8

12 **Più mosso** (♩ = 60)

13

18

22

26

30 **Poco più mosso** (♩ = 63)

38

35

40

45

47

49

53

57

59

62

*Poco rall.*

63

*A tempo* (♩ = 60)*Rall.*

# YOU RAISE ME UP

arr. by Bert Appermont

B♭ Trumpet 1

PROPERTY OF  
HOLSETOWN BAND**Lento espressivo** (♩ = 54)

8

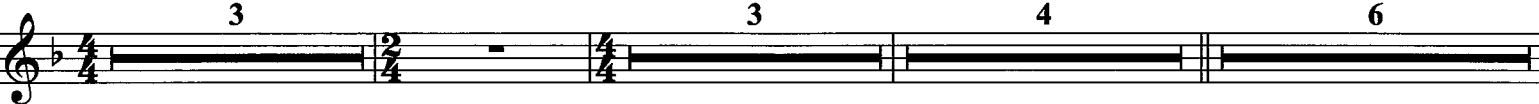
12 **Più mosso** (♩ = 60)

18

22

26

One player

30 **Poco più mosso** (♩ = 63)

33

All

38

47

51

55

59

**Poco rall.** 63**A tempo** (♩ = 60)**Rall.**

All, div.

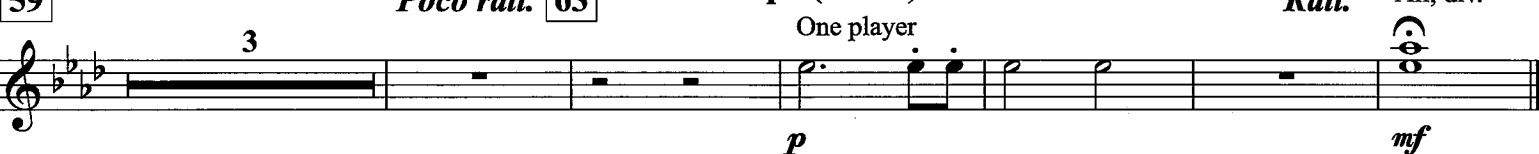

# YOU RAISE ME UP

arr. by Bert Appermont

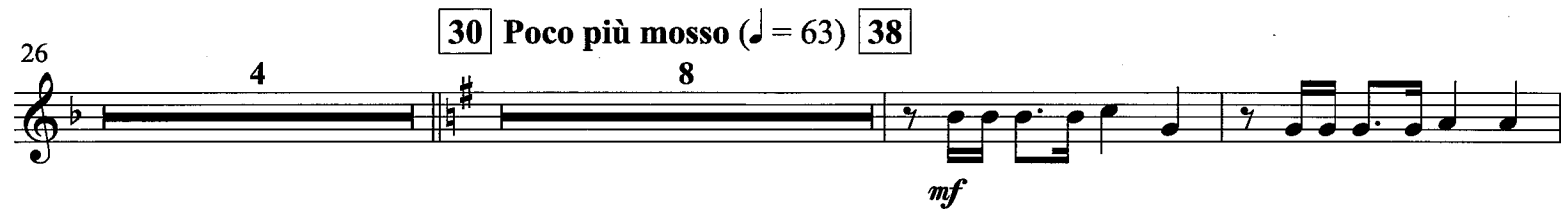
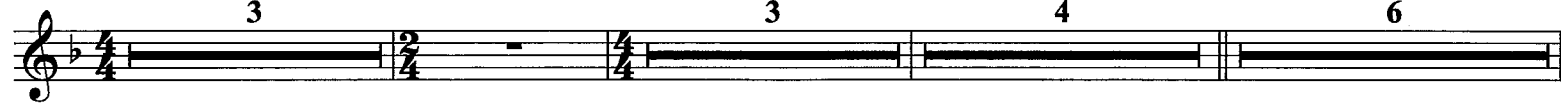
PROPERTY OF  
TOWN BAND**Lento espressivo** (♩ = 54)**12 Più mosso** (♩ = 60)

# YOU RAISE ME UP

arr. by Bert Appermont

**Lento espressivo** (♩ = 54)PROPERTY OF  
HOMETOWN BAND

8

3

2

*mp*

10

**12 Più mosso** (♩ = 60)

18

5

4

*p*

22

**30 Poco più mosso** (♩ = 63) **38**

8

8

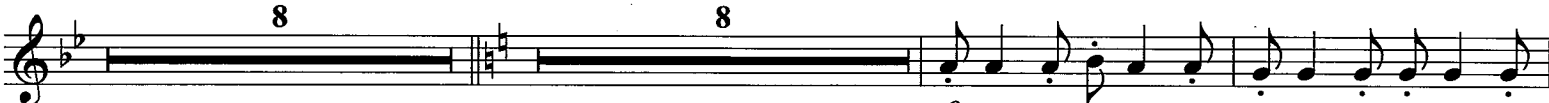
*mf*

40

3

Cue Tbn. 1

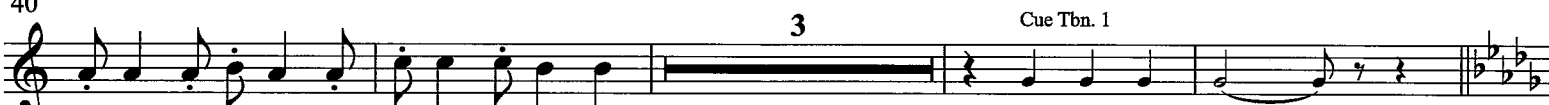
*p**mp*

47

Play

*ff*

50

53

56

59

*mp*

60

**Poco rall.**

63

**A tempo** (♩ = 60)**Rall.**

2

*mp* *mf*

**E♭ Horn 1**

**arr. by Bert Appermont**

PROPERTY OF  
HOMETOWN BAND

8

3 2

*mp*

12 Più mosso (♩ = 60) 18

10 *p* 5 4

22 30 Poco più mosso (♩ = 63) 38

8 8 *mf*

40 3 Cue Tbn. 1 *p* *mp*

47 Play *ff*

50

53

56 59 *mp*

60 *Poco rall.* 63 *A tempo* (♩ = 60) *Rall.* 2 *mp* *mf*

## Audio Demo

**YOU RAISE ME UP***arr. by Bert Appermont*PROPERTY OF  
TOWNTOWN BAND**Lento espressivo** (♩ = 54)

8

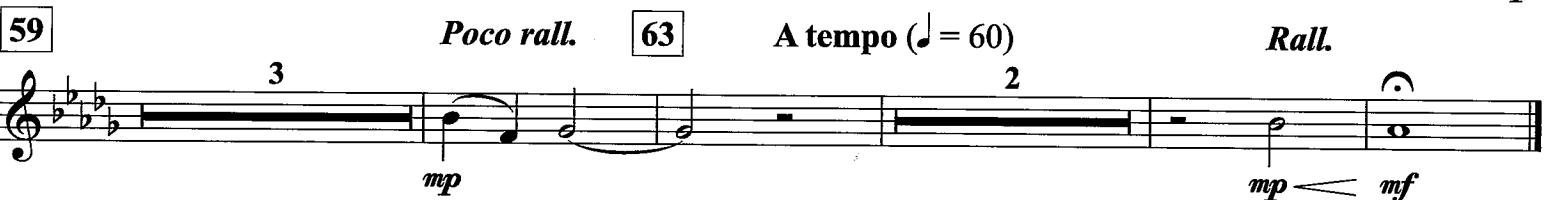
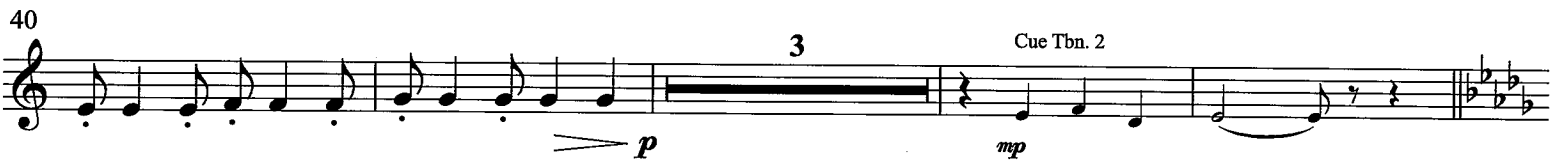
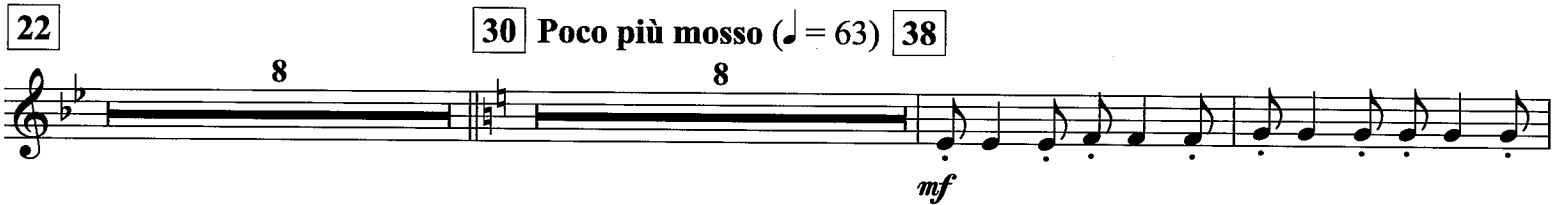
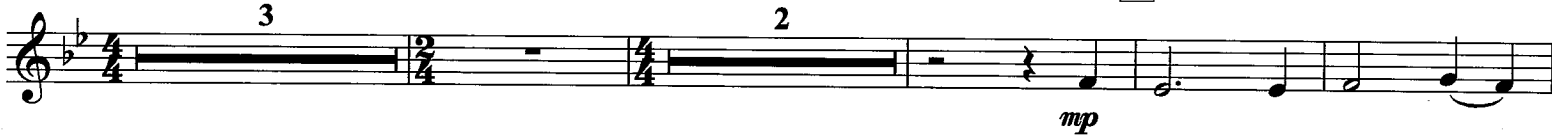

**YOU RAISE ME UP***arr. by Bert Appermont*PROPERTY OF  
COWTOWN BAND**Lento espressivo** (♩ = 54)

8

3

2

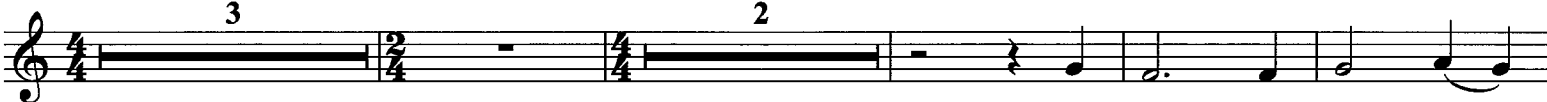
*mp***12 Più mosso** (♩ = 60)

18

5

4

*p*

22

**30 Poco più mosso** (♩ = 63)

38

8

8

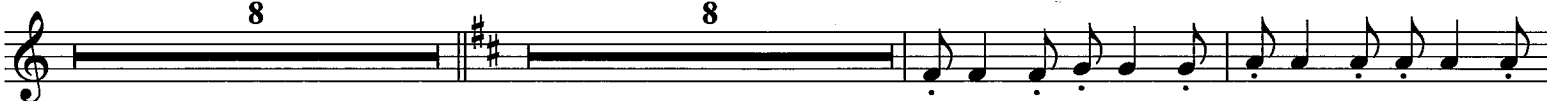
*mf*

40

3

Cue Tbn. 2

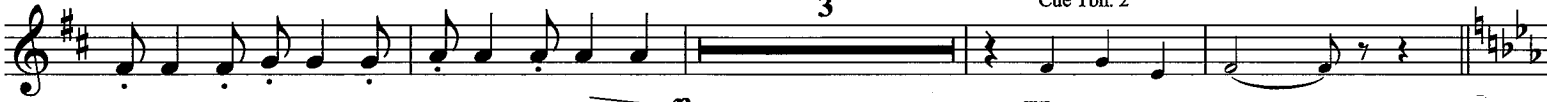
*p**mp*

47

Play

*ff*

50

53

56

*mp*

59

*Poco rall.*

63

*A tempo* (♩ = 60)*Rall.*

3

2

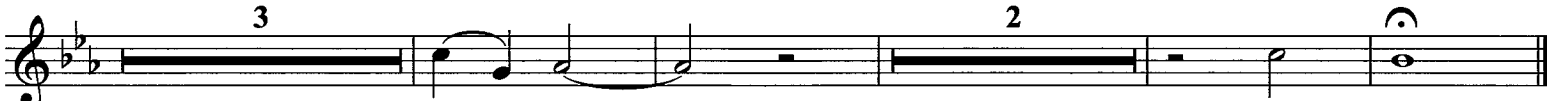
*mp**mp**mf*

**YOU RAISE ME UP***arr. by Bert Appermont*PROPERTY OF  
TOWN BAND**Lento espressivo** (♩ = 54)

8

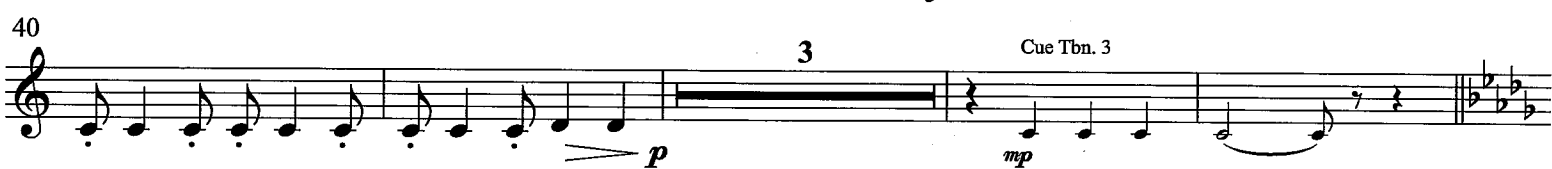
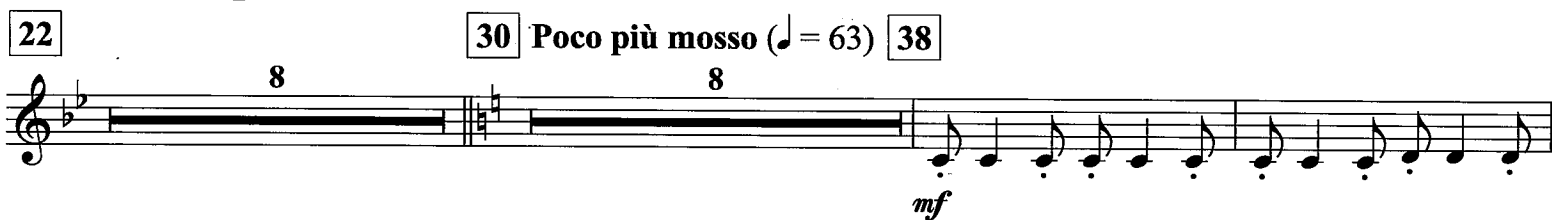
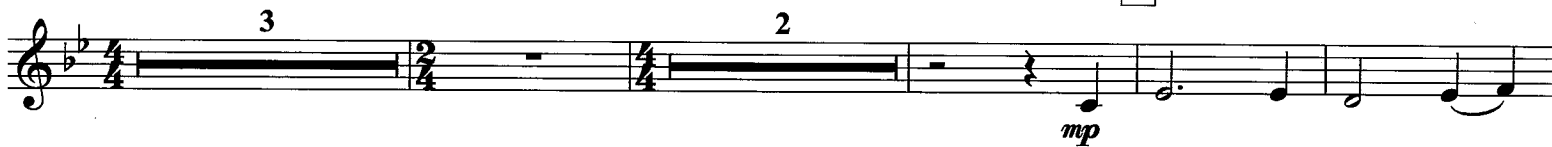
**Poco rall.**

63

**A tempo** (♩ = 60)**Rall.**

mp &lt; mf

**YOU RAISE ME UP***arr. by Bert Appermont*

E♭ Horn 3

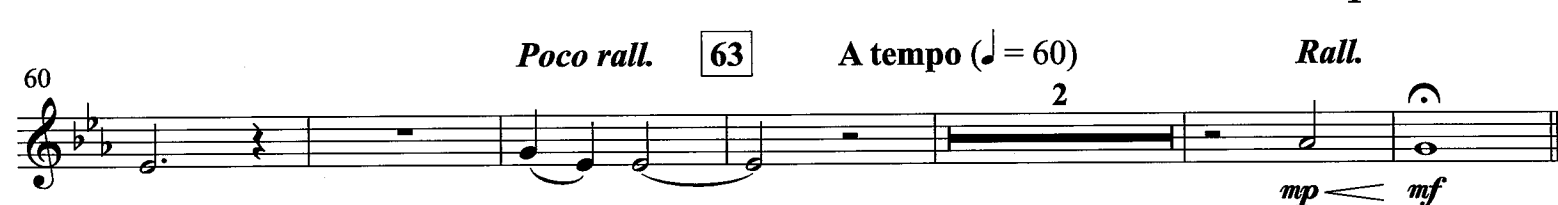
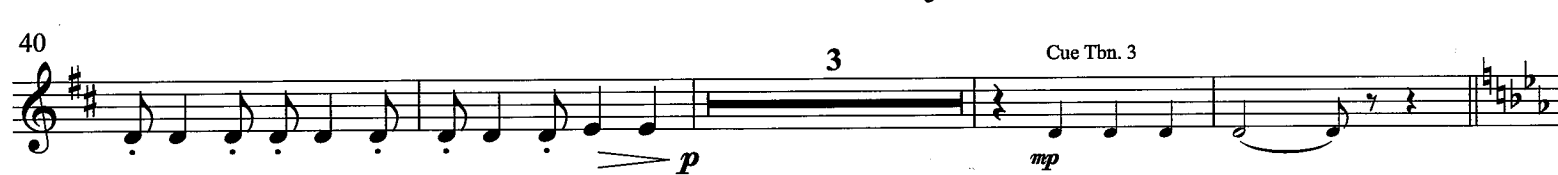
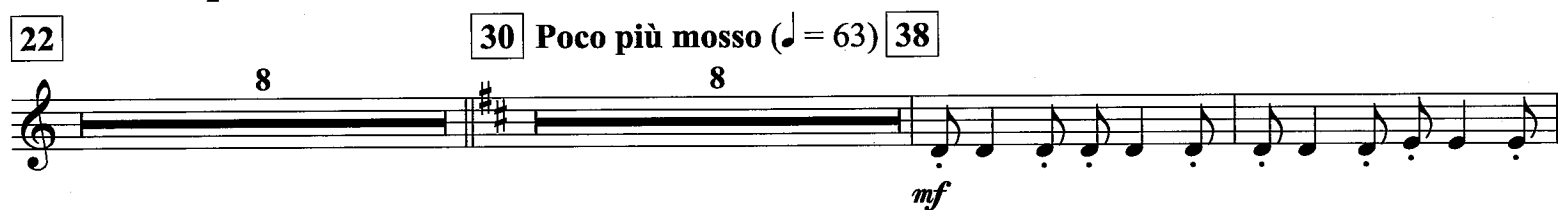
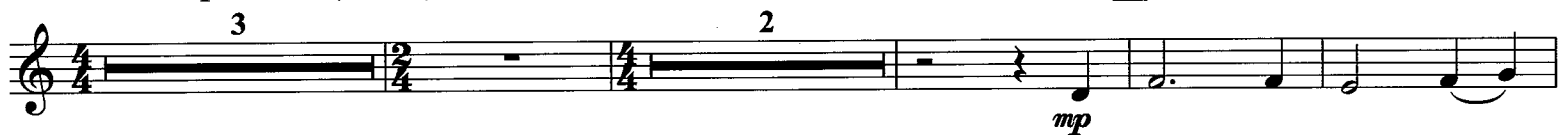
PROPERTY OF  
LOWE TOWN BAND**Lento espressivo** (♩ = 54)**You Raise Me Up**

Words and Music by Brendan Graham and Rolf Lovland

Copyright © 2002 by Peermusic (UK) Ltd. and Universal Music Publishing, A Division of Universal Music AS

This arrangement Copyright © 2019 by Peermusic (UK) Ltd. and Universal Music Publishing, A Division of Universal Music AS

All rights reserved. No part of this publication may be reproduced, stored in a retrieval system, or transmitted in any form or by any means, electronic, mechanical, photocopying, recording, or by any information storage and retrieval system, without permission in writing from Peermusic (UK) Ltd.

**Audio Demo**

# YOU RAISE ME UP

arr. by Bert Appermont

Trombone 1

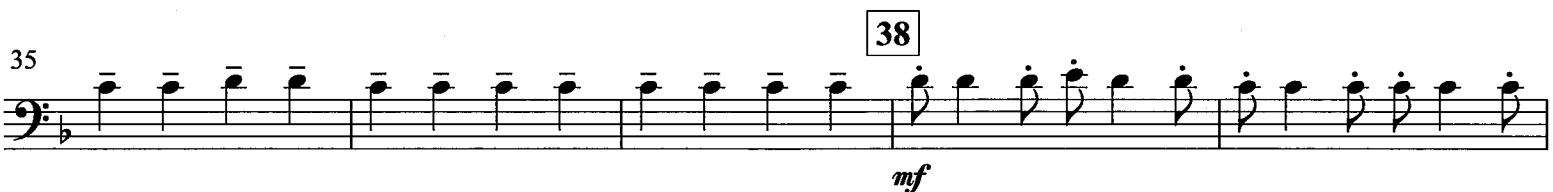
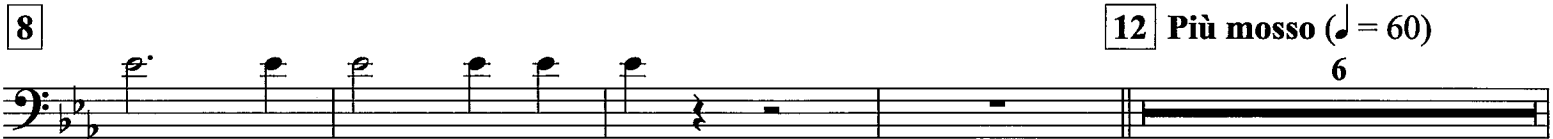
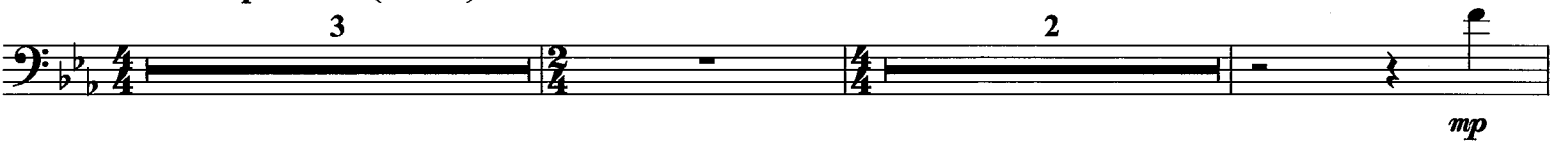
PROPERTY OF  
CROCKETOWN BAND**Lento espressivo** (♩ = 54)

40

46

50

54

58

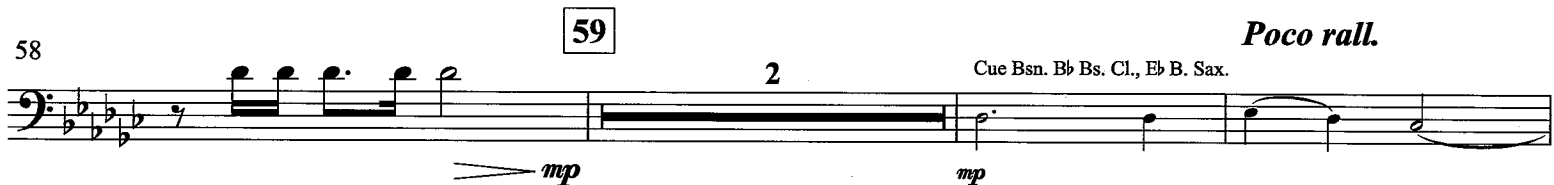

63

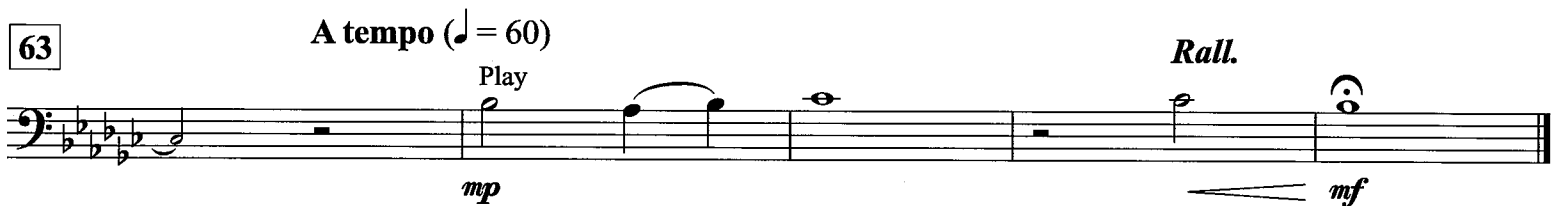

A tempo (♩ = 60)

Play

Rall.

Poco rall.

Cue Bsn. B♭ Bs. Cl., E♭ B. Sax.

# YOU RAISE ME UP

arr. by Bert Appermont

B♭ Trombone 1

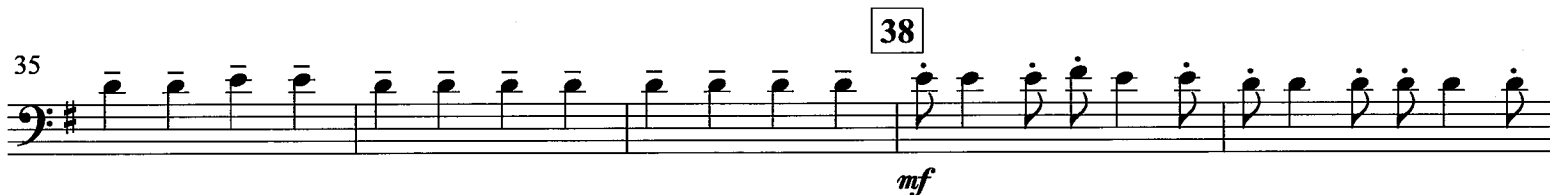
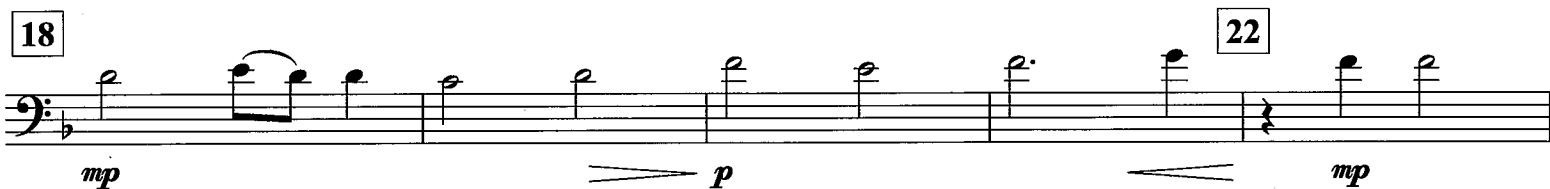
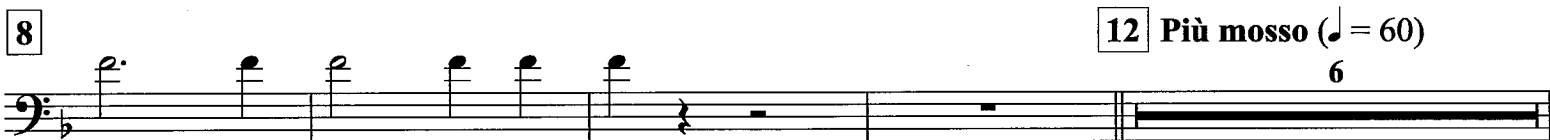
PROPERTY OF  
TOWN BAND**Lento espressivo** (♩ = 54)**You Raise Me Up**

Words and Music by Brendan Graham and Rolf Lovland

Copyright © 2002 by Peermusic (UK) Ltd. and Universal Music Publishing, A Division of Universal Music AS

This arrangement Copyright © 2019 by Peermusic (UK) Ltd. and Universal Music Publishing, A Division of Universal Music AS

All Rights for Peermusic (UK) Ltd. in the United States Controlled and Administered by Peermusic III, Ltd.

**Audio Demo**

YouTube.com

40

3

*p* *mp*

46

47

*f*

50

54

58

59

2

Cue Bsn. B♭ Bs. Cl., E♭ B. Sax.

*Poco rall.*

*mp* *mp*

63

A tempo (♩ = 60)

Play

*Rall.*

*mp* *mf*

# YOU RAISE ME UP

arr. by Bert Appermont

B♭ Trombone 1

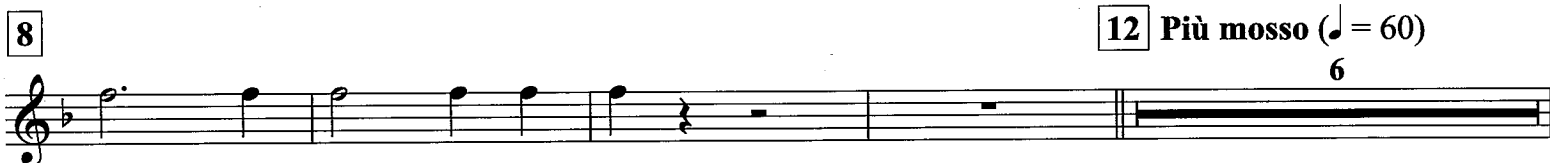
PROPERTY OF  
TOWN BAND**Lento espressivo** (♩ = 54)

40

46

50

54

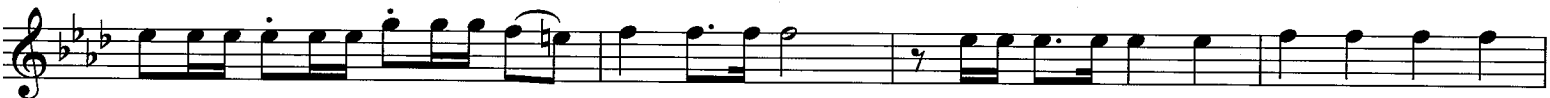

58

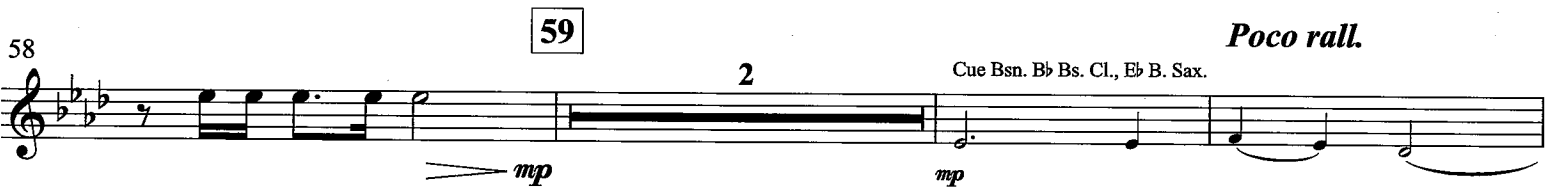

63

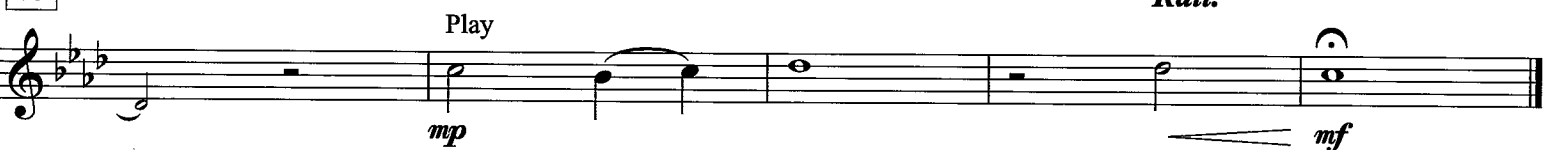
**A tempo** (♩ = 60)

37

38

41

47

51

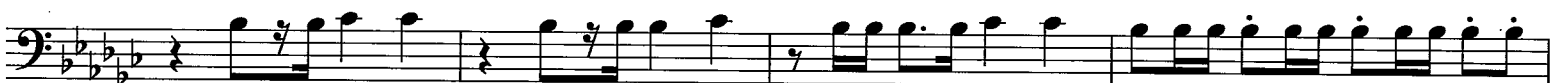

55

59

*Poco rall.*

63

*A tempo* (♩ = 60)*Rall.*

**arr. by Bert Appermont**

PROPERTY OF  
TOWN BAND

**Lento espressivo** (♩ = 54)

3 2

*mp*

8

[illegible]

**Audio Demo**  
**YouTube.com**

37

38

41

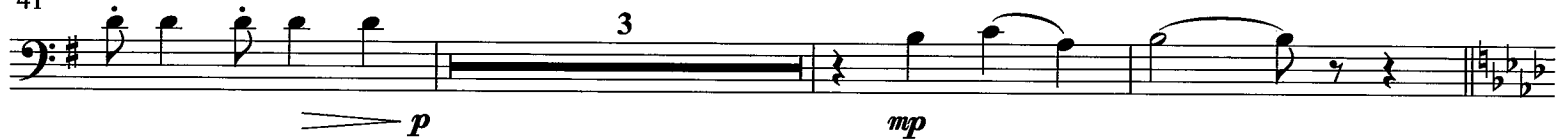

47

51

55

59

*Poco rall.*

63

*A tempo* (♩ = 60)

*Rall.*

# YOU RAISE ME UP

arr. by Bert Appermont

B♭ Trombone 2

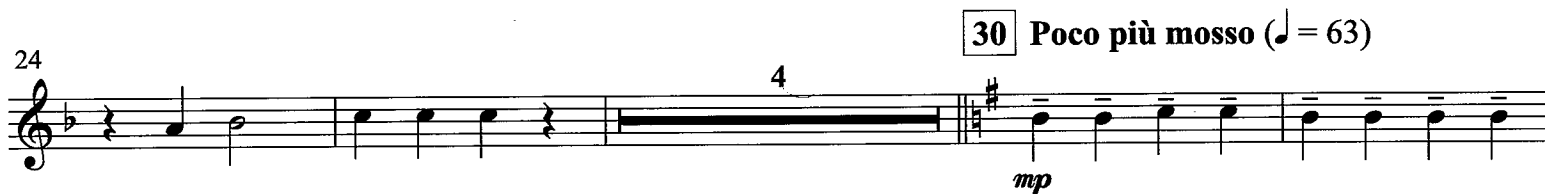
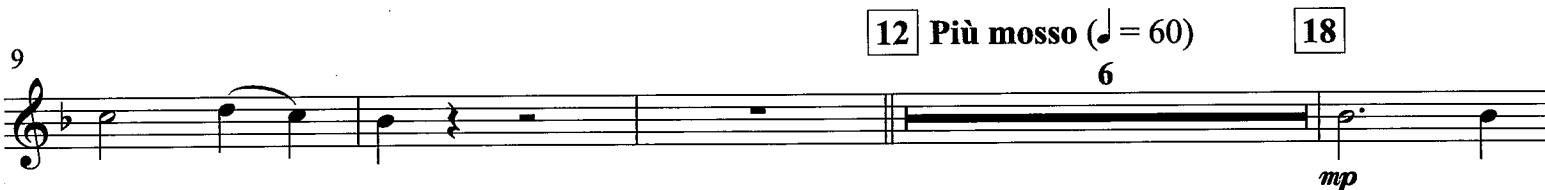
PROPERTY OF  
TOWN TOWN BAND**Lento espressivo** (♩ = 54)**You Raise Me Up**

Words and Music by Brendan Graham and Rolf Lovland

Copyright © 2002 by Peermusic (UK) Ltd. and Universal Music Publishing, A Division of Universal Music AS

This arrangement Copyright © 2019 by Peermusic (UK) Ltd. and Universal Music Publishing, A Division of Universal Music AS

All Rights for Peermusic (UK) Ltd. in the United States Controlled and Administered by Peermusic III, Ltd.

Audio Demo

YouTube.com

38

37

41

47

51

55

59

*Poco rall.*

63

**A tempo** (♩ = 60)

***Rall.***

# YOU RAISE ME UP

arr. by Bert Appermont

Trombone 3

PROPERTY OF  
HOMETOWN BAND

**Lento espressivo** (♩ = 54)

3 2 8

9 12 **Più mosso** (♩ = 60) 18 6

19 22

24 30 **Poco più mosso** (♩ = 63) 4

32

## 37

41

47

51

[illegible]

55

[illegible]

59

*Poco rall.* **63**

**A tempo** (♩ = 60)

*Rall.*

# YOU RAISE ME UP

arr. by Bert Appermont

B♭ Trombone 3

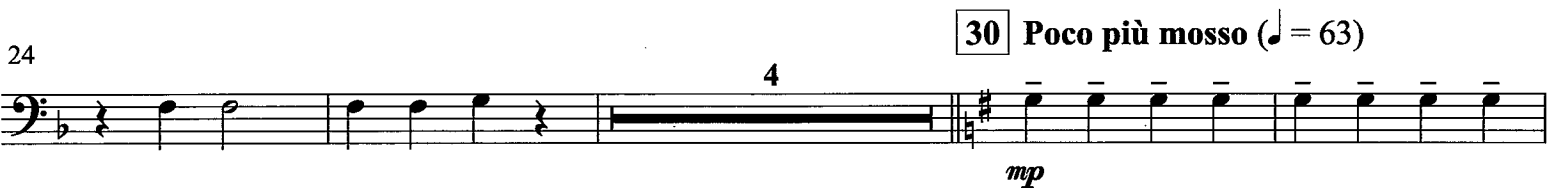
PROPERTY OF  
MILTON TOWN BAND**Lento espressivo** (♩ = 54)

37

38

37

38

*mf*

This block contains the musical notation for measures 37 and 38. Measure 37 consists of four eighth notes: G2, F2, E2, and D2. Measure 38 consists of eight eighth notes: D2, C2, B1, A1, G1, F1, E1, and D1. The dynamic marking *mf* is placed below measure 38.

41

41

42

*p*

*mp*

This block contains the musical notation for measures 41 and 42. Measure 41 consists of four eighth notes: G2, F2, E2, and D2. Measure 42 consists of a triplet of eighth notes: D2, C2, and B1, followed by a quarter rest. The dynamic marking *p* is placed below measure 41, and *mp* is placed below measure 42.

47

47

*f*

This block contains the musical notation for measures 47 through 50. Measure 47 consists of a quarter rest followed by a quarter note G2. Measure 48 consists of a quarter rest followed by a quarter note F2. Measure 49 consists of a quarter note E2 followed by a quarter note D2. Measure 50 consists of a quarter note C2 followed by a quarter note B1. The dynamic marking *f* is placed below measure 47.

51

51

This block contains the musical notation for measures 51 through 54. Measure 51 consists of a quarter rest followed by a quarter note G2. Measure 52 consists of a quarter rest followed by a quarter note F2. Measure 53 consists of a quarter note E2 followed by a quarter note D2. Measure 54 consists of a quarter note C2 followed by a quarter note B1.

55

55

*mp*

This block contains the musical notation for measures 55 through 58. Measure 55 consists of a quarter note G2 followed by a quarter note F2. Measure 56 consists of a quarter note E2 followed by a quarter note D2. Measure 57 consists of a quarter note C2 followed by a quarter note B1. Measure 58 consists of a quarter note A1 followed by a quarter note G1. The dynamic marking *mp* is placed below measure 58.

59

*Poco rall.*

63

*A tempo* (♩ = 60)

*Rall.*

59

63

*mp*

*mf*

This block contains the musical notation for measures 59 through 63. Measure 59 consists of a triplet of eighth notes: G2, F2, and E2. Measure 60 consists of a quarter rest. Measure 61 consists of a quarter rest. Measure 62 consists of a quarter note G2 followed by a quarter note F2. Measure 63 consists of a quarter note E2 followed by a quarter note D2. The dynamic marking *mp* is placed below measure 62, and *mf* is placed below measure 63.

# YOU RAISE ME UP

arr. by Bert Appermont

B♭ Trombone 3

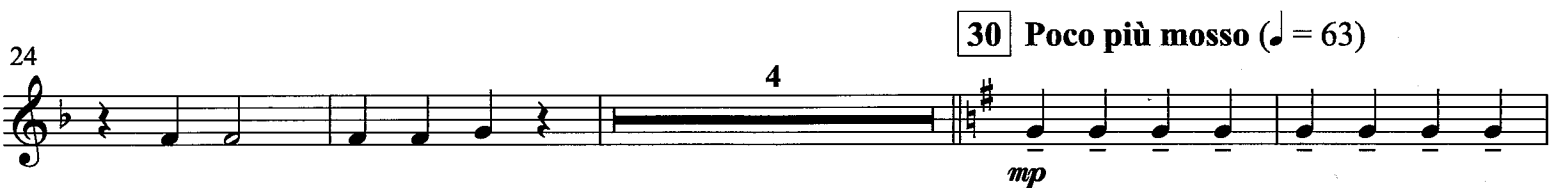
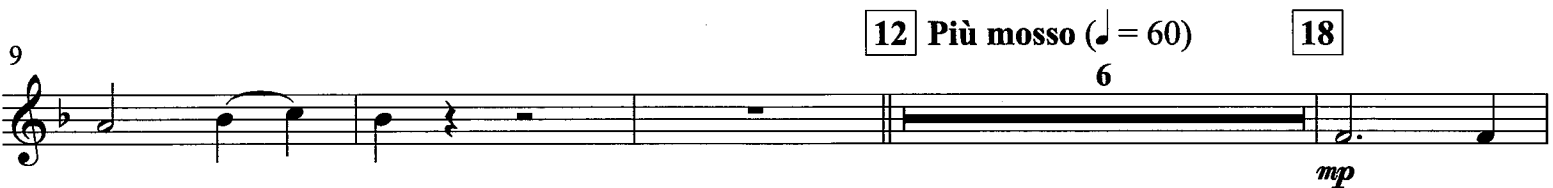
PROPERTY OF  
MIDDELTOWN BAND**Lento espressivo** (♩ = 54)

37

38

41

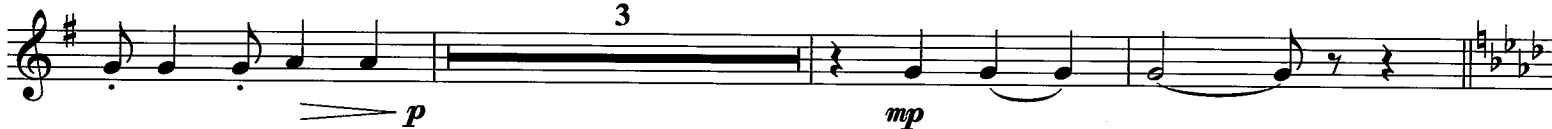

47

51

55

59

*Poco rall.*

63

*A tempo* (♩ = 60)*Rall.*

# YOU RAISE ME UP

arr. by Bert Appermont

Baritone / Euphonium

**Lento espressivo** (♩ = 54)

Two players, alternate (muted ad lib.)

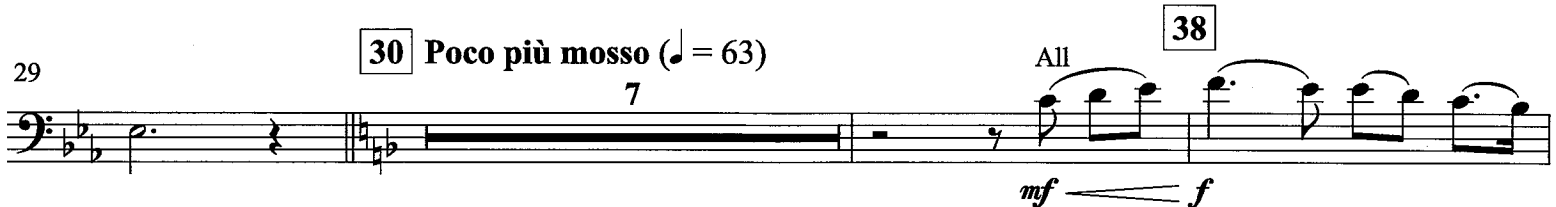
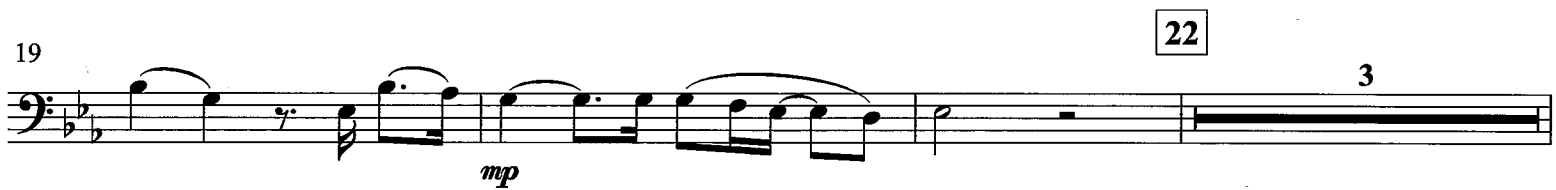
PROPERTY OF  
TOWN BAND

39 One player

*mf*

44 47 All

*ff*

48

51

54

57 59 One player

*mf*

61 Poco rall. 63 A tempo (♩ = 60) Rall.

*mp* *mf*

# YOU RAISE ME UP

arr. by Bert Appermont

B♭ Euphonium

PROPERTY OF  
TOWN BAND**Lento espressivo** (♩ = 54)

Two players, alternate (muted ad lib.)

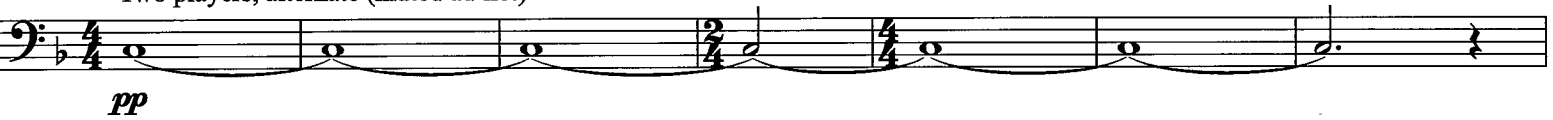

8

**12 Più mosso** (♩ = 60)

One player (open)

15

18

19

22

25

29

**30 Poco più mosso** (♩ = 63)

38

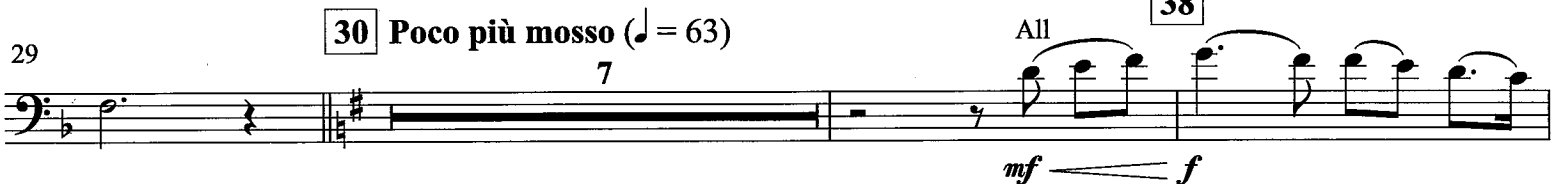

B♭ Euphonium

You Raise Me Up page 2 of 2

39

One player

*mf*

44

47

All

*ff*

You Raise Me Up page 2 of 2

B-Flat Bass Clef Euphonium

48

51

54

57

59

One player

*mp*

*mf*

61

*Poco rall.* 63

A tempo (♩ = 60)

2

*Rall.*

All

*mp* *mf*

# YOU RAISE ME UP

arr. by Bert Appermont

B♭ Euphonium

PROPERTY OF  
TOWN TOWN BAND**Lento espressivo** (♩ = 54)

Two players, alternate (muted ad lib.)

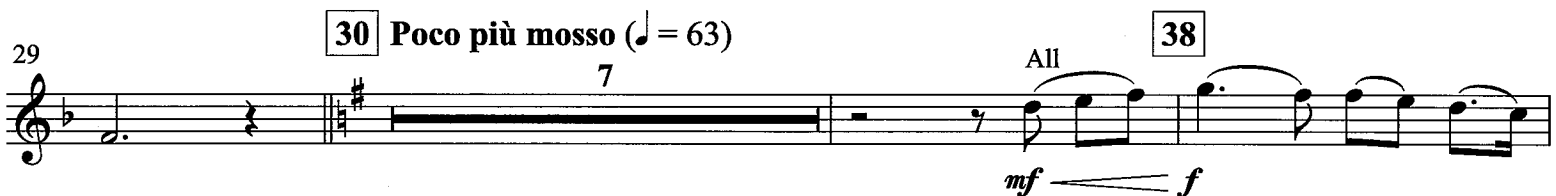
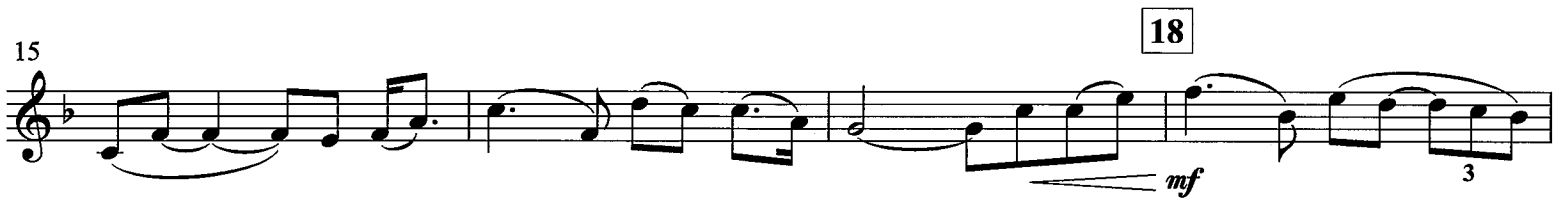
**You Raise Me Up**

Words and Music by Brendan Graham and Rolf Lovland

Copyright © 2002 by Peermusic (UK) Ltd. and Universal Music Publishing, A Division of Universal Music AS

This arrangement Copyright © 2019 by Peermusic (UK) Ltd. and Universal Music Publishing, A Division of Universal Music AS

All Rights for Peermusic (UK) Ltd. in the United States Controlled and Administered by Peermusic III, Ltd.

Audio Demo

39

44

48

51

54

57

61

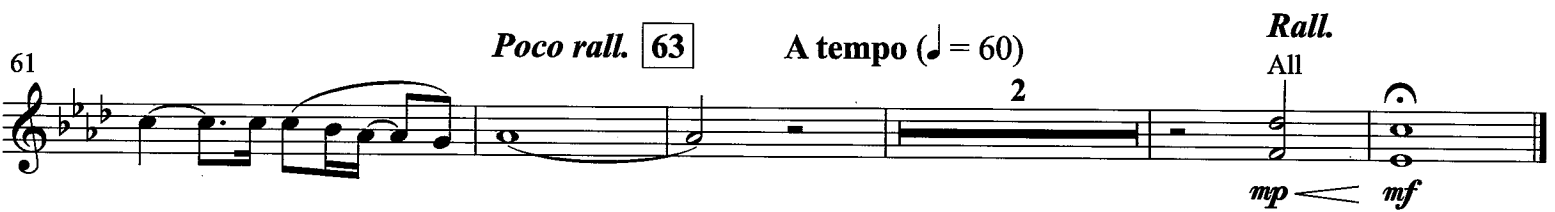

Tuba

# YOU RAISE ME UP

arr. by Bert Appermont

PROPERTY OF  
TOWNSHIP BAND**Lento espressivo** (♩ = 54)

Two players, alternate (muted ad lib.)

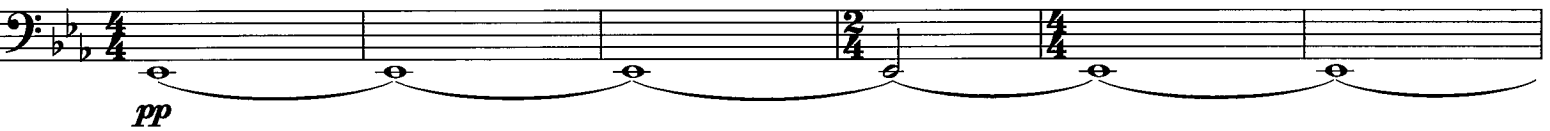

8

All (open)

**12 Più mosso** (♩ = 60)

6

18

Cue Bsn. Bb Bs. Cl., Eb B. Sax., One player

Play, All

22

26

Cue Bb Bs. Cl., Eb B. Sax., One player

**30 Poco più mosso** (♩ = 63)

Play, One player

35

38

All

40

Cue Bsn. B♭ Bs. Cl., E♭ B. Sax., One player

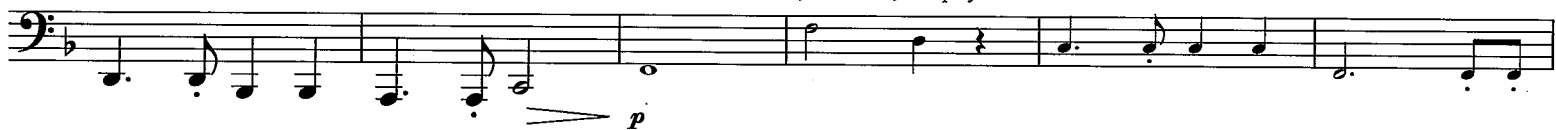

46

47

Play, All

51

55

59

*Poco rall.*  
One player

63

A tempo (♩ = 60)

*Rall.*

All

# YOU RAISE ME UP

arr. by Bert Appermont

Bb Bass

PROPERTY OF  
UNIVERSAL MUSIC PUBLISHING**Lento espressivo** (♩ = 54)

One player, alternate with Eb Bs. (muted ad lib.)

8

All (open)

**12 Più mosso** (♩ = 60)

6

18

Cue Bsn. Bb Bs. Cl., Eb B. Sax., One player

Play, All

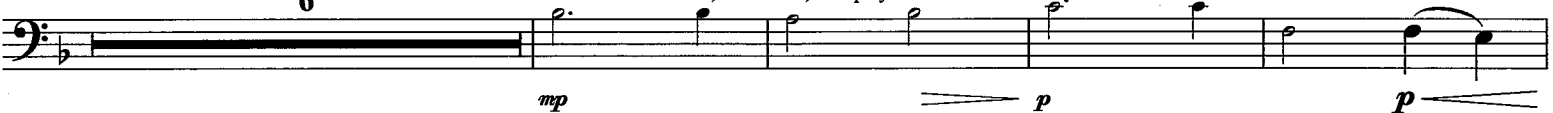

22

26

Cue Bb Bs. Cl., Eb B. Sax., One player

**30 Poco più mosso** (♩ = 63)

Play, One player

**You Raise Me Up**

Words and Music by Brendan Graham and Rolf Lovland

Copyright © 2002 by Peermusic (UK) Ltd. and Universal Music Publishing, A Division of Universal Music AS

This arrangement Copyright © 2019 by Peermusic (UK) Ltd. and Universal Music Publishing, A Division of Universal Music AS

All Rights for Peermusic (UK) Ltd. in the United States Controlled and Administered by Peermusic III, Ltd.

Audio Demo

YouTube.com

38

35

All

40

Cue Bsn. B♭ Bs. Cl., E♭ B. Sax., One player

46

47

Play, All

51

55

59

*Poco rall.*

One player

63

A tempo (♩ = 60)

*Rall.*

All

# YOU RAISE ME UP

arr. by Bert Appermont

B♭ Bass

PROPERTY OF  
TOWNTOWN BAND**Lento espressivo** (♩ = 54)

One player, alternate with E♭ Bs. (muted ad lib.)

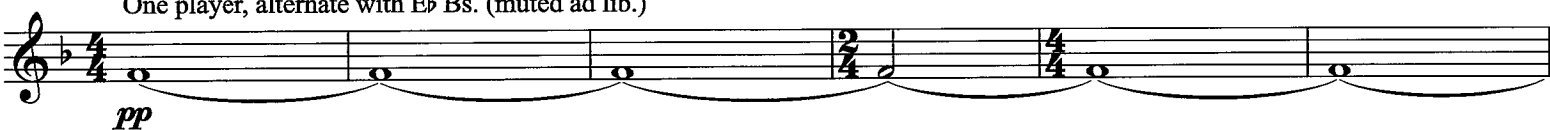

8

All (open)

**12 Più mosso** (♩ = 60)

6

18

Cue Bsn. B♭ Bs. Cl., E♭ B. Sax., One player

Play, All

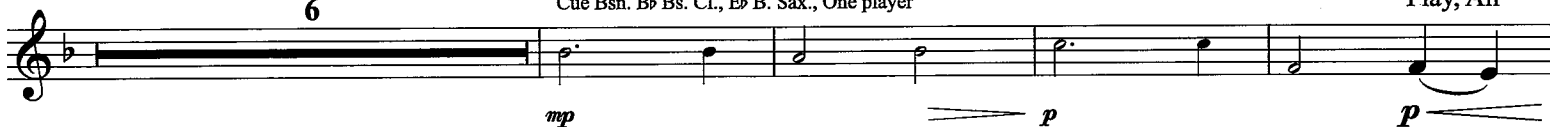

22

26

Cue B♭ Bs. Cl., E♭ B. Sax., One player

30

**Poco più mosso** (♩ = 63)

Play, One player

**You Raise Me Up**

Words and Music by Brendan Graham and Rolf Lovland

Copyright © 2002 by Peermusic (UK) Ltd. and Universal Music Publishing, A Division of Universal Music AS

This arrangement Copyright © 2019 by Peermusic (UK) Ltd. and Universal Music Publishing, A Division of Universal Music AS

All Rights for Peermusic (UK) Ltd. in the United States Controlled and Administered by Peermusic III, Ltd.

Audio Demo

YouTube.com

38

35

All

40

Cue Bsn. B♭ Bs. Cl., E♭ B. Sax., One player

46

47

Play, All

51

55

59

*Poco rall.*

63

*A tempo* (♩ = 60)*Rall.*

All

# YOU RAISE ME UP

arr. by Bert Appermont

E♭ Bass

PROPERTY OF  
CITY TOWN BAND**Lento espressivo** (♩ = 54)

One player, alternate with B♭ Bs. (muted ad lib.)

8

All (open)

**12 Più mosso** (♩ = 60)

6

18

Cue Bsn. B♭ Bs. Cl., E♭ B. Sax., One player

Play

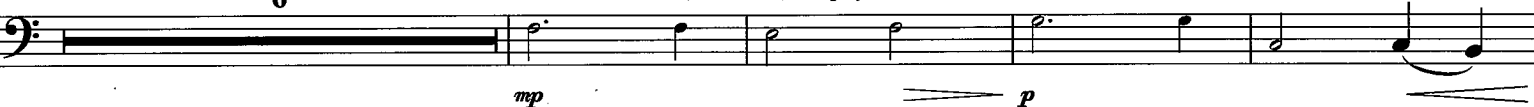

22

26

Cue B♭ Bs. Cl., E♭ B. Sax., One player

**30 Poco più mosso** (♩ = 63)

Play, One player

35

38

40

Cue Bsn. B♭ Bs. Cl., E♭ B. Sax., One player

46

47

Play, All

51

55

59

*Poco rall.*  
One player

63

A tempo (♩ = 60)

*Rall.*

All

# YOU RAISE ME UP

***arr. by Bert Appermont***

PROPERTY OF  
MUNICIPALITY OF

**Lento espressivo** (♩ = 54)

One player, alternate with B $\flat$  Bs. (muted ad lib.)

One player, alternate with B♭ Bs. (muted ad lib.)

*pp*

8

All (open)

[illegible]

## 12 Più mosso (♩ = 60)

6

18

Cue Bsn. B♭ Bs. Cl., E♭ B. Sax., One player

## Play

6 Cue Bsn. B♭ Bs. Cl., E♭ B. Sax., One player Play

*mp* *p* *p*

22

26 Cue B♭ Bs. Cl., E♭ B. Sax., One player

20 Cue Bb Bs. Cl., Eb B. Sax., One player

**30 Poco più mosso (♩ = 63)**

### Play, One player

[illegible]

35

40

Cue Bsn. B♭ Bs. Cl., E♭ B. Sax., One player

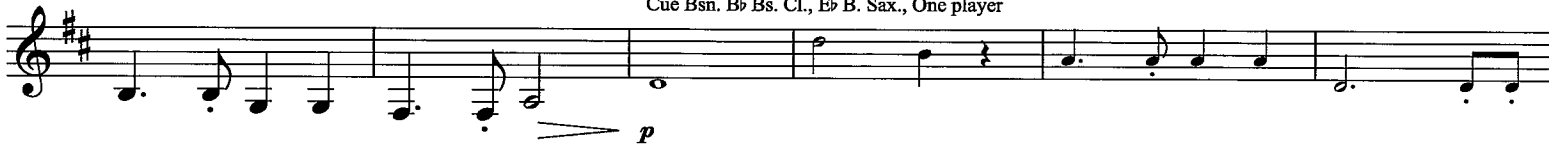

46

47

Play, All

51

55

59

*Poco rall.*

One player

63

*A tempo* (♩ = 60)

*Rall.*

All

# YOU RAISE ME UP

arr. by Bert Appermont

**Lento espressivo** (♩ = 54)PROPERTY OF  
TOWN BAND

arco

*pp*

pizz.

*mp*

8

12 **Più mosso** (♩ = 60)

*p*

13

18

5

*p*

22

*mf*

26

*p*

30 **Poco più mosso** (♩ = 63)

arco

*mp*

35

38

40

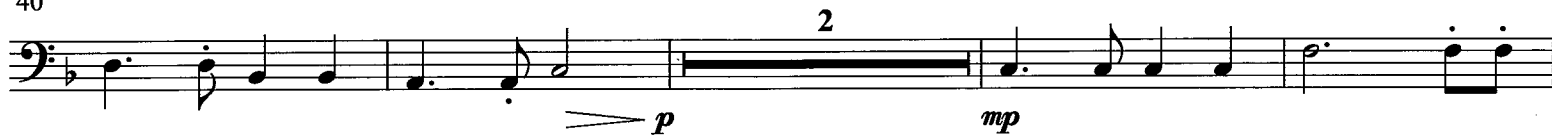

46

47

51

55

59

*Poco rall.*

63

*A tempo* (♩ = 60)

*Rall.*

# YOU RAISE ME UP

arr. by Bert Appermont

PROPERTY OF  
HOLSETOWN BAND**Lento espressivo** (♩ = 54)

3

Tubular Bells

8

4

*p*

**12 Più mosso** (♩ = 60)

Vibraphone

*p* *Red.*

17

18

*mp*

*p*

22

3

Glockenspiel (soft mallets)

*mp*

29

30 Poco più mosso (♩ = 63)

38

8

4

Vibraphone

*mp* *Red.*

43

47

59

12

Triangle

*p*

*Poco rall.*

63

**A tempo** (♩ = 60)

Glock. (soft mallets)

*mp*

*Rall.*

*mf*

# YOU RAISE ME UP

arr. by Bert Appermont

Timpani

PROPERTY OF  
TOWNTOWN BAND

Lento espressivo (♩ = 54)

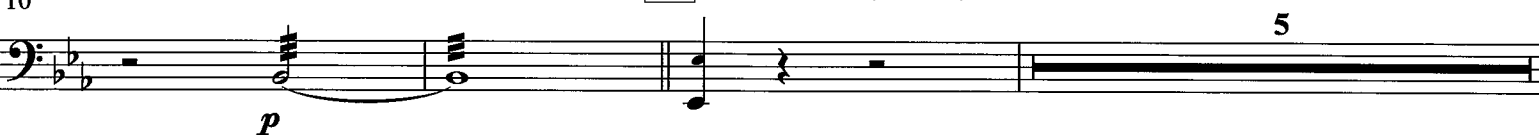
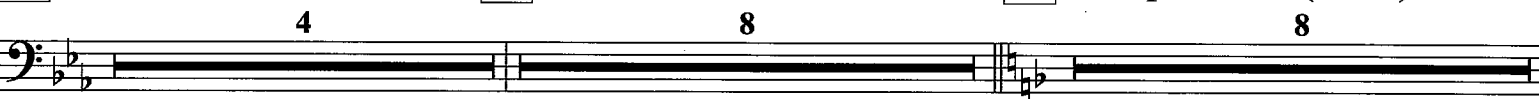
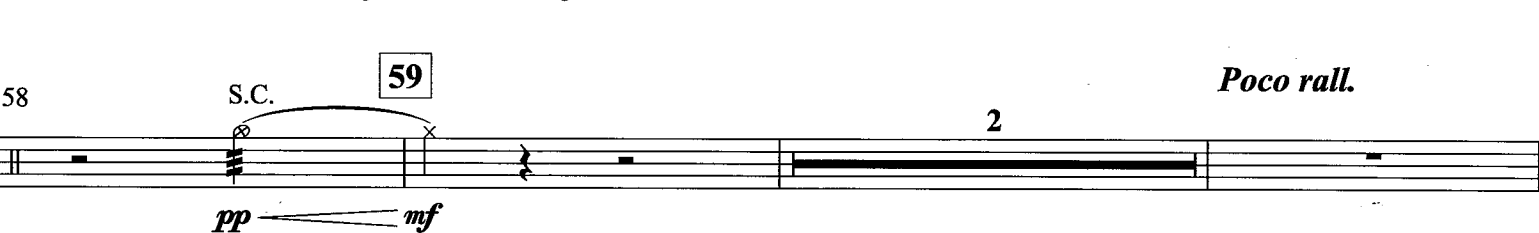
10 12 Più mosso (♩ = 60)18 22 30 Poco più mosso (♩ = 63)38 47 Suspended Cymbal54 Timp. 59 Poco rall.

63 A tempo (♩ = 60)

**YOU RAISE ME UP***arr. by Bert Appermont***Lento espressivo** (♩ = 54)PROPERTY OF  
HOMETOWN BAND

8

Suspended Cymbal

3 2

*pp* *mf*

**12 Più mosso** (♩ = 60)Wind Chimes (*gliss. down*)

18

2 5 4

*p*

22

**30 Poco più mosso** (♩ = 63)

38

8 7 S.C. 7

*pp* *f*

46

(Dr. Set)

Toms (*fill*)

47

C.C. Hi-Hat

*mf*

B.D.

S.D.

*f*

50

Fill in

54

Fill in

58

59

**Poco rall.** 63**A tempo** (♩ = 60)**Rall.**

3 2